

# IMUMECHIEEN OKUPMUGWEM

(God's Love)

Warigbani, ThankGod Zebulun

Department of Music,

Ignatius Ajuru University of Education, Rumuolumeni, Port Harcourt, Nigeria.

+2348068199306

[thankgod.warigbani@iaue.edu.ng](mailto:thankgod.warigbani@iaue.edu.ng)

|                        |  |
|------------------------|--|
| <b>Title:</b>          | <i>Imumechieen Okupmugwem</i> (God's love) |
| <b>Time Signature:</b> | Simple Quadruple                           |
| <b>Style/Texture:</b>  | Choral Style with Composite Texture        |
| <b>Tonal Center</b>    | G Major                                    |
| <b>Texture:</b>        | Homophonic, Polyphonic                     |
| <b>Audience:</b>       | A Concert Hall                             |
| <b>Mood:</b>           | Worship and Gratitude                      |
| <b>Tempo:</b>          | Moderato, Andantino                        |
| <b>Duration:</b>       | 03.40 minutes                              |

## Structural Analysis of *"Imumechieen Okupmugwem"*

### Identification and Form

Warigbani's *"Imumechieen Okupmugwem"* is a through-composed choral work composed for four voices: Soprano, Alto, Tenor, and Bass with piano and percussive accompaniment: conga, shakers, woodblocks, frame drum, and triangle - including all the repeats and interludes, the entire work is made of eighty-three (83) bars. The first four and a half bars are dedicated to the instrumentals, while the full choir enters from the upbeat in bar 5. Here is the first entry of the voices:

### The Scale Mode: Diatonic

The scale mode for *Imumechieen Okupmugwem* is diatonic, making use of the eight notes of a diatonic scale. The scale ranges from one-line G to two-line D with an intervallic range of a ninth. The music is pitched in the key of G major.

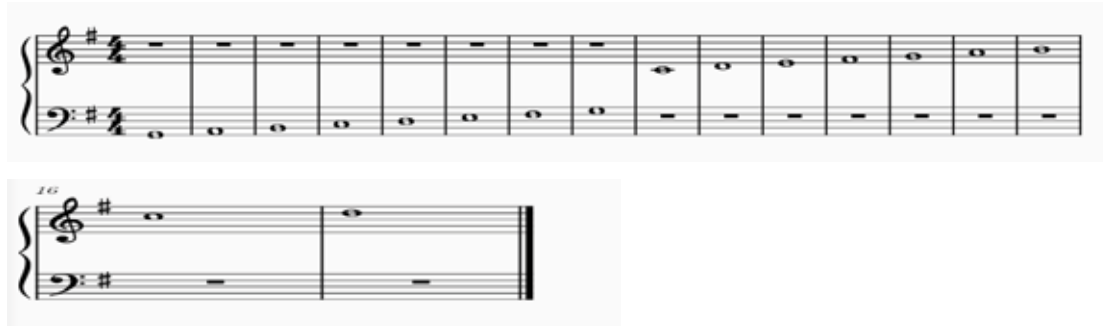

### The Melodic Structure of the Song

The melody of *Imumechieen Okupmugwem* has free-flowing phrases with full repetition at bars 55 to 58, and after bar 70, there is a *DS al Fine* from bar 30 to 38 ending with a perfect authentic cadence. The melody begins on a lower tone, one-line D, rising to a high tone, two-line E, before descending to a middle tone, one-line G. Conjunct and disjunct movements are well employed in the melody. The unique appearance of the melody is given to it by the predominant use of leaps (disjunct). The use of rest and syncopated beats are special effect seen scattered throughout the music, as can be seen in bars 59 and 60, and many other bars of the music.

### The Rhythmic Structure of the Melody

Different musical notes are used in the melody. These include semibreves, minims, dotted minims, crotchets, dotted crotchets, quavers, dotted quavers, and semiquavers

**The Text: Below is the text of *Imumechieen Okupmugwem* (God's Love)**

The piece *Imumechieen Okupmugwem* is an Obolo dialect dominantly spoken by the Andoni people of Rivers state. It means God's love.

|   |  |
|---|--|
| <i>Imumechieeñ eyi Okupmugwem ike emi chieeñ.</i> | The love of God is amazing                               |
| <i>Ikakigobo isi;</i>                             | He does not segregate;                                   |
| <i>Awaji kiji minwọn</i>                          | Our God is good;   |
| <i>Inyi eji Jesus christ</i>                      | He gave us Jesus Christ.                                 |
| <i>Ibe ikwuñ mkpa me ibot otutuuk ene;</i>        | To die for everyone                                      |
| <i>Awaji minwọn, Awaji mijaañ;</i>                | The Lord is good, He is awesome                          |
| <i>Unwoṣon kañ ijot ejit ña</i>                   | His joy fills my soul                                    |
| <i>Ke eji egọk ebi osat ekọt okwa itoñ</i>        | Let's join the angels to sing<br>songs of praises        |
| <i>Imumechieen Christ ikakigobo ene;</i>          | The love of Christ does not<br>segregate                 |
| <i>Ima kañ ikakikpo ene isi;</i>                  | No nepotism in His love.                                 |
| <i>Jesus ibọkọ ukwook ña</i>                      | Jesus took over my suffering                             |
| <i>Omọ ibọkọ ujat ña</i>                          | He took over my pain                                     |
| <i>Jesus ibọko esip ña igon me inyọñ uti;</i>     | Jesus took over my shame and<br>nailed them on the cross |
| <i>Makọt halleluya inyi Jehovah;</i>              | I'll sing Hallelujah unto Jehovah                        |
| <i>Owu ogbe itoñ, owu ogbe umin</i>               | You're worthy of praise, you're<br>worthy of honour      |
| <i>Itọñ kwuñ ikpobota me otu ña</i>               | Your praise will not cease on my<br>lips                 |

From the text of the song, it is glaring that it is a song of gratitude, eulogising God for His perfect gift (Jesus Christ) to mankind. The text emphasised the incomparable love of God

displayed by allowing His only begotten Son to pass through the cruel Calvary experience just to redeem humanity. This, He did without segregation, wishing that salvation gets to everyone without prejudice. The show of love was for everyone, which highlights the need for us to reciprocate the same love to one another, irrespective of our religious and cultural backgrounds and beliefs.

### **Dynamics /Expression Marks**

Several dynamics and expression marks are used in this song. The music starts with an expression mark, which is *Moderato*, meaning at a moderate pace. It should be neither too fast nor too slow, but should be lively (animated) just as it is at bar 30 when singing the second time from the end.

The dynamics *p(piano)* at bar 9 shows the song should be performed softly till bar 14, where there is *ff (fortissimo)*, meaning a very loud performance is expected. A crescendo effect with *f (forte)* meaning loud at bar 42, *ff* at 44, and *fff* meaning very, very loud at bar 46 before slowing down the tempo from the initial 95bpm to 80bpm in a decrescendo and Rallendando expression mark to 75bpm at bar 53.

A rather moderate time (*Andantino*), meaning slower than *moderato* at bar 55, with more syncopated notes from bar 59 to bar 62. The last bars of the song are concluded with more contrapuntal movement between the voices.

The FINE at bar 38 signifies where the performance of the song ends. After singing through to the last bar, that is bar 70, observing the DS al Fine means repeat from the Segno sign at bar 30 and end the performance at bar 38.

# IMUMECHIEEN'OKUPMUGWEM

(The Love Of God)

♩ = 96  
Moderato

THANKGOD Z. WARIGBANI

5

T. *f* I - mu me - chieèn e - yi

B. *f*

Pno. *mf*

Con. *mf*

Sh. *mf*

Wd. Bl. *mf*

Fr. Dr.

Trgl. *mf*

7

T.   
O - kup mu - gwem i - ke e - mi

B. 

Pno. 

Con. 

Sh. 

Wd. Bl. 

Fr. Dr. 

Trgl. 

9

T. *chieeñ. I - mu me - chieeñ e - yi*

B. *p*

Pno. *p*

Con. *p*

Sh. *p*

Wd. Bl. *p*

Fr. Dr. *p*

Trgl. *p*

11

T. O - kup - mu - gwem i - ke e - mi chieñ.

B.

Pno.

Con.

Sh.

Wd. Bl.

Fr. Dr.

Trgl.

14

T. *ff* I - ka - ki - go - bo i - si (i - si) I - ka - ki - go

B. *ff*

Pno.

Con.

Sh.

Wd. Bl.

Fr. Dr.

Trgl.

17

T. 

bo i - si A - wa - ji, A - wa - ji ki

B. 

Pno. 

Con. 

Sh. 

Wd. Bl. 

Fr. Dr. 

Trgl. 

20

T.

B.

Pno.

Con.

Sh.

Wd. Bl.

Fr. Dr.

Trgl.

ji mi - nwón. I - nye - ji

22

T. 

B. 

Pno. 

Con. 

Sh. 

Wd. Bl. 

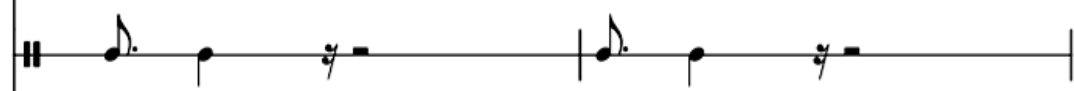
Fr. Dr. 

Trgl. 

24

T.

B.

Pno.

Con.

Sh.

Wd. Bl.

Fr. Dr.

Trgl.

ji Je - sus Christ i - be i -

i - nyi Jesus i - nyi Jesus i - nyi Jesus i - nyi Jesus

26

T. *kwuñ m - kpa i - be - i kwuñ m - kpa i - kwuñ m -*

B. *Ikwuñ m-kpa ikwuñ m-kpa ikwuñ m-kpa ikwuñ m-kpa m -*

Pno.

Con.

Sh.

Wd. Bl.

Fr. Dr.

Trgl.

28

T.

B.

Pno.

Con.

Sh.

Wd. Bl.

Fr. Dr.

Trgl.

kpa me i - bot o - tu-tuuk e-ne.

**2nd time**  
**Animato**  
:&:

30

T. *f* A-wa - ji mi - nwon, A - wa-

B. *f*

Pno.

Con.

Sh.

Wd. Bl.

Fr. Dr.

Trgl.

32

T.  
 ji mi - jaan, unwon kañ i - jot e - - jit

B.

Pno.

Con.

Sh.

Wd. Bl.

Fr. Dr.

Trgl.

34

T.  
na (ke) ke e - ji e - gğk e -

B.

Pno.

Con.

Sh.

Wd. Bl.

Fr. Dr.

Trgl.

36

T.

B.

Pno.

Con.

Sh.

Wd. Bl.

Fr. Dr.

Trgl.

38 *ton.* **FINE**

The score concludes with a **FINE** marking and a tempo change to *ton.* (ad libitum).

40

T.

B.

Pno.

Con.

Sh.

Wd. Bl.

Fr. Dr.

Trgl.

42

I - mu - me - chiee`n

T.

*mf*

I - mu - me chiee`n Imu-me chiee`n

B.

*mf*

I - mu - me chiee`n

Pno.

Con.

Sh.

Wd. Bl.

Fr. Dr.

Trgl.

44

T. **Christ** I - mu - me chiee`n

cheen, I - mu - me

I - mu-me chiee`n Imu-me chiee`n I -mu-me chiee`n Imume chiee`n

B. **Christ** I - mu - me - chiee`n

Pno.

Con.

Sh.

Wd. Bl.

Fr. Dr.

Trgl.

46

Christ I - mu - me - chieeñ

T.

chieen Christ I - mu-me - chieeñ Imu-me chieeñ I - mu-me chieeñ Imume chieeñ

B.

*ff*

Christ I - mu - me chieeñ

Pno.

Con.

Sh.

vd. Bl.

Fr. Dr.

Trgl.

48 **Christ**

T.

B. **chieen** **Christ** **I - mu-me chieen** **Imume chieen** **I - ka - ki - go -**

**Christ** . . . **I - ka - ki - go**

Pno.

Con.

Sh.

Wd. Bl.

Fr. Dr.

Trgl.

50  $\text{♩} = 80$   
**Rallentando**

T. bo e - ne, I - makañ i - ka - ki

B.

Pno.

Con.

Sh.

Wd. Bl.

Fr. Dr.

Trgl.

53  $\text{♩} = 80$   $\text{♩} = 75$

T.

B. **kpo** (e - ne)isi

Pno.

Con.

Sh.

Wd. Bl.

Fr. Dr.

Trgl.

## Atempo (Andantino)

55  $\text{♩} = 80$

T. *f* Jesus i - bọ kọ ukwook ña, Omọ i - bọkọ u - jat

B. *f*

Pno. *mf*

Con. *mf*

Sh. *mf*

Wd. Bl. *mf*

Fr. Dr.

Trgl. *mf*

57

T.  ña, Jesus i - bọkọ e - sip ña i - gọh mi - nyọh ụtị.

B. 

Pno. 

Con. 

Sh. 

Wd. Bl. 

Fr. Dr. 

Trgl. 

59

**T.** **Makot Halleluya makot Halle-**

**B.** **Halle - luya, Halle - luya, halle - luya,**

**Pno.** **Ma - kot Halle - lu - ya, ma - kot**

**Con.**

**Sh.**

**Wd. Bl.**

**Fr. Dr.**

**Trgl.**

luya,                      makot                      halle - luya                      i - nyi Je - ho - vah;

61

T. 

B. 

Pno. 

Con. 

Sh. 

Wd. Bl. 

Fr. Dr. 

Trgl. 

63

O-wu o-gbe i - tòn o-wu o-gbe u -

O-gbe i - tòn o-gbe u -

O-wu o-gbe i - tòn o-wu o-gbe u -

T.

B.

Pno.

Con.

Sh.

Wd. Bl.

Fr. Dr.

Trgl.

65

T. min iton kwun i- kpo - bo ta m'o - tu ña.

B. min min i- kpo - bo - ta m'o - tu ña kpota motu kpota motu

Pno. m'o - tu ña.

Con.

Sh.

Wd. Bl.

Fr. Dr.

Trgl.

67

T.

B.

na

Pno.

ff

Con.

Sh.

Wd. Bl.

Fr. Dr.

Trgl.

**D.S. al Fine**

69
